

PLAT OF BOUNDARY SURVEY
FOR

PETER SELIG

605 14

A CERTAIN TRACT OF LAND SITUATE AT
1136 CANYON ROAD, CITY OF SANTA FE,
SANTA FE COUNTY, NEW MEXICO.

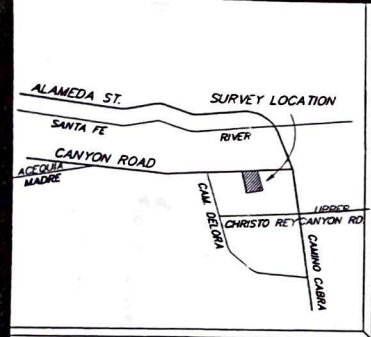

VICINITY MAP



SCALE: 1"=10'



LEGEND

- USGLO Brass Caps found and used.
- Points found and used as noted.
- 1/2" Capped iron pin set this survey.
- Power poles.
- Fences.
- Walls.
- Concrete.

NOTES

1. BASE OF BEARINGS: GPS OBSERVATION OF THE EAST BOUNDARY OF SUBJECT TRACT, (S 11°58'30" E), WGS 84, GEODETIC, LOCAL.
2. THIS SURVEY IS BASED ON A LEGAL DESCRIPTION FROM A PLAT ENTITLED "LANDS OF EVARISTO DURAN JR.", BY WALTER G. TURLEY, DATED MAY 13, 1948, AND AMENDED APRIL 12, 1960, (UNRECORDED). BEARINGS AND DISTANCES ARE FROM SAID LEGAL DESCRIPTION.
3. FIRM PANEL No. 350070-0006-C, ZONE C.

CERTIFICATE

I, Philip B. Wiegand, a duly registered Professional Surveyor in the State of New Mexico hereby certify that I conducted and am responsible for this survey, that this survey and plot represent an actual survey made in the field by me or under my direction, that it meets the Minimum Standards for Surveys in New Mexico and that the information contained herein is true and correct to the best of my knowledge, information and belief.

I further certify that this survey is not a land division or subdivision as defined in the New Mexico Subdivision Act and that this is a boundary survey plot of an existing tract or tracts.

Philip B. Wiegand 9 September, 2005

Philip B. Wiegand
P.O. Box 22773

P.S. No. 9758
Santa Fe, NM.

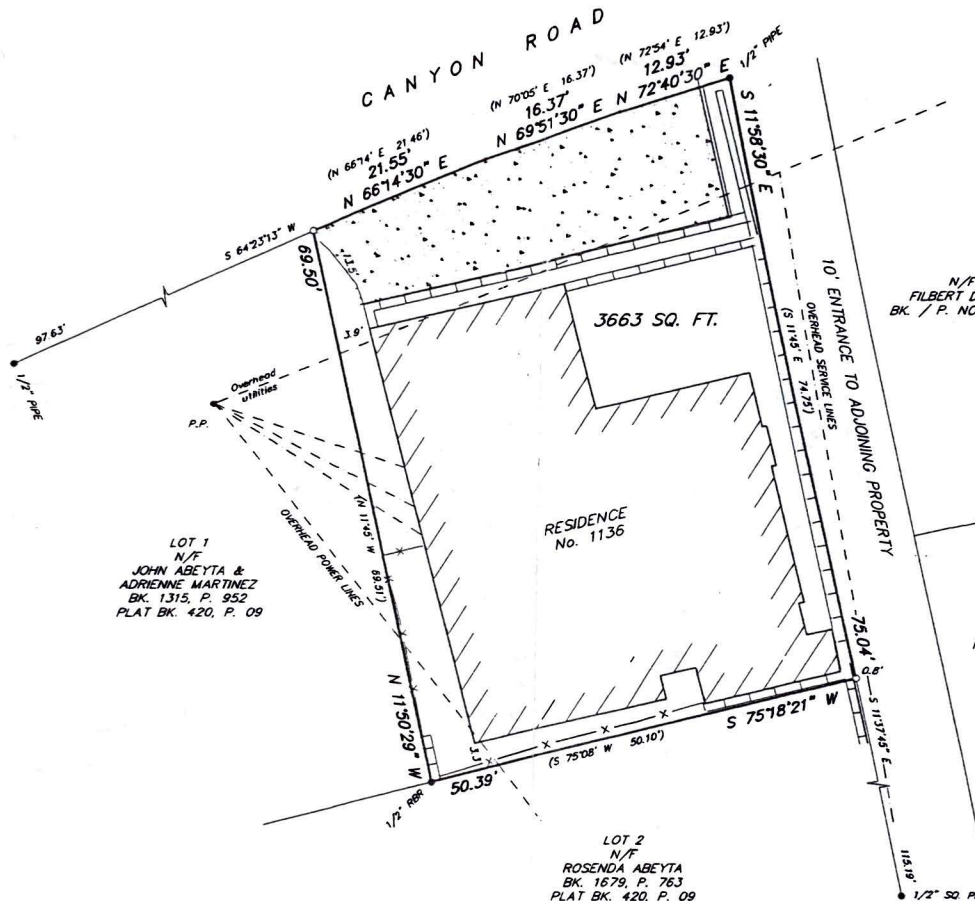

1404 236

COUNTY OF SANTA FE
STATE OF NEW MEXICO } ss
I hereby certify that this instrument was filed for record on the 24 day of OCTOBER A.D. 2005 at 12:30 o'clock P. m., and was duly recorded in Book 605 Page 14 of the records of Santa Fe County.

Witness my Hand and Seal of Office
VALERIE ESPINOZA
County Clerk, Santa Fe County, New Mexico

Valerie Espinoza Deputy



PUBLIC NOTICE

THE SANTA FE COUNTY LAND USE ADMINISTRATOR HAS NOT REVIEWED THIS PLAT OF SURVEY BEFORE ITS FILING IN THE OFFICE OF THE COUNTY CLERK. THIS PLAT IS NOT BEING FILED FOR THE PURPOSE OF CREATING A SUBDIVISION OR NEW LOTS, ALTERING THE BOUNDARIES OF ANY EXISTING LOTS OR FOR THE PURPOSE OF "DEVELOPMENT" AS DEFINED IN THE SANTA FE COUNTY LAND DEVELOPMENT CODE, EXTRATERRITORIAL ZONING ORDINANCE OR EXTRATERRITORIAL SUBDIVISION REGULATIONS. THIS STATEMENT DOES NOT IN ANYWAY REPRESENT APPROVAL OF THIS PLAT.

INDEXING INFORMATION FOR COUNTY CLERK
BOUNDARY SURVEY

OWNER: DOROTHY DIMERO
LOCATION: 1136 CANYON ROAD
SECT. 30, T 17 N, R 10 E, N.M.P.M.
PROJECTED INTO THE SANTA FE GRANT

SANTA FE COUNTY, NM
UPC No.: 1-055-098-345-439

DEL RIO SURVEYS, INC.		
P.O. BOX 22773	SANTA FE, NM	820-8200
PROJECT No. 05600730	Dwg. PW	Chk. DY
	Date: 9/09/05	REV: 1